



*** NO FORWARD CHAIN * 2 BEDROOMS ***

*** SPACIOUS KITCHEN * LARGE RECEPTION ROOM * OFF ROAD PARKING ***

*** GARAGE TO SIDE * BEXLEY VILLAGE LOCATION ***

*** VIEWING ADVISED * CLOSE TO SHOPS * CLOSE TO STATION ***



**12 Elmington Close
Bexley, DA5 1LY**

**Guide Price £450,000 -
£465,000**

Village Estates are pleased to offer to the market this spacious 2 bedroom detached bungalow situated in the heart of Bexley Village. Offered to the market with the benefit of no forward chain. Within easy reach of local schools, shops and train station viewing comes highly recommended...



EPC RATING D

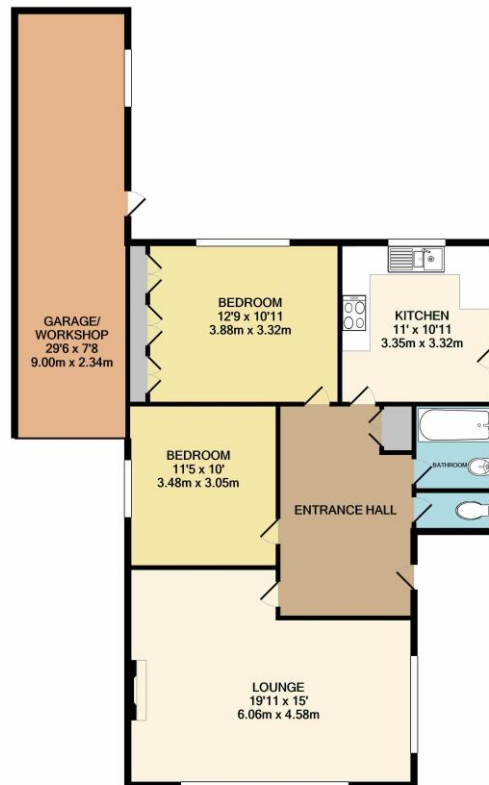

TOTAL APPROX. FLOOR AREA 1082 SQ.FT. (100.5 SQ.M.)

Whilst every attempt has been made to ensure the accuracy of the floor plan contained here, measurements of doors, windows, rooms and any other items are approximate and no responsibility is taken for any error, omission, or mis-statement. This plan is for illustrative purposes only and should be used as such by any prospective purchaser. The services, systems and appliances shown have not been tested and no guarantee as to their operability or efficiency can be given.

Made with Metropix 6/2020

We understand this property is Freehold.

VIEWING:

Via **Village Estates** on 01322 522111

Monday to Friday 9am-6pm, Saturday 9am-5pm, Sunday 10am-4pm

SELLING YOUR HOME?

If you are thinking of selling your own property, **VILLAGE ESTATES** will be pleased to provide you with a free market appraisal for sale purposes and professional marketing advice **FREE OF CHARGE, WITHOUT OBLIGATION**. Call one of our experienced sales staff on 01322 522111.

Whilst we endeavour to make our sales details reliable and accurate they should not be relied on as representations or statements of fact, and do not form any part of an offer or contract. The Seller does not make or give nor do we or our employees have authority to make or give any representation or warranty in relation to the property. We would strongly recommend that all the information which we provide about the property is verified by yourself on inspection and also by your conveyancer, especially where statements have been made by us to the effect that the information provided has not been verified. If there are any other points which are of particular importance to you, we would be only too happy to check the information and indeed confirm the availability of the property. Please contact the above office to arrange a convenient viewing appointment.